

Idin Samimi Mofakham

Shivan

for
flute

2020

EXPLANATION OF SIGNS

- Aeolian/Air Sounds

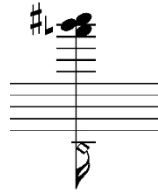

- harmonic cluster

- Pizzicato/Slap

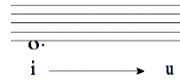

- sing the vowels into the instrument

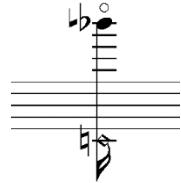

- harmonics (with exact deviation based on the harmonic series / Do not correct pitch)

- Trill between the trill keys

EXPLANATION OF MICROTONAL ACCIDENTALS

The Extended Helmholtz-Ellis JI Pitch Notation is designed by Marc Sabat and Wolfgang von Schweinitz and used as a core notation in this composition.

5-LIMIT (PTOLEMAIC) - FIFTH HARMONIC *an alteration by ≈ -14 cents;*

7-LIMIT (SEPTIMAL) - SEVENTH HARMONIC *an alteration by ≈ -30 cents;*

11-LIMIT (UNDECIMAL) *an alteration by ≈ ± 50 cents;*

MULPHONIC FINGERINGS

The Techniques of Flute Playing - Levine, Carin / Mitropoulos-Bott, Christina

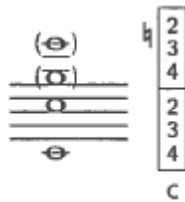

C

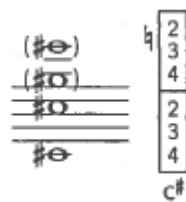

C#

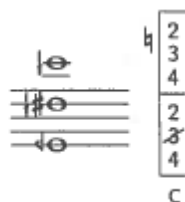

C

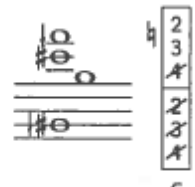

C

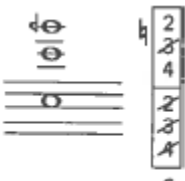

C

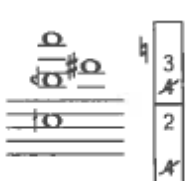

G#

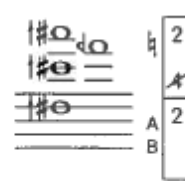

G#

D#

DURATION 5 MINUTES

for Mehrdad Gholami

Shivan

for flute

Idin Samimi Mofakham

♩ = 72

poco accel.

bisbigliando

fff

♩ = 86

fffz

♩ = 72

poco accel.

fff

5

5 6 7

♩ = 86 ♩ = 52

8

sfffz *sfffz* *pp* *f* *ff*

♩ = 72

12

fff

5 6

13

5

14

6

15

5 3 7 3

16

5 6

17

18

19

20

21

23

♩ = 52

28

ff *sffz* *pp*

Voice: i → u

33

mp *f* *ff* *mp*

Voice: *pp* humming

38

pp subito humming

Voice: i → u

♩ = 72

42

ff 5 6

43

3

44

3 5 3

45

47

48

50

51

53

54

5

6

fff

Voice $\text{H} \frac{3}{8}$ \times γ γ $\frac{4}{4}$

ah!
VERY LOUD SCREAM

$\text{♩} = 52$

57

pp *f* *mp* *mf* *f* *fff*

$\text{♩} = 72$

63

sffz *f sempre e con fuoco* *sffz sffz*

Tk 1=2 tr

Tk 1=2 tr

66

sffz sffz sffz

Tk 1=2 tr

Tk 1=2 tr

68

5

6

7

69 **Tk 1=2**
tr

70

71

72

73

74 **Tk 1=2**
tr

77 *fffz fffz* 7/16

78 *fffz fffz fffz fffz fffz* Tk 1#2 tr 5/8

80 5/8 3/4

81 5 6 7 3/4

82 3/4 3

83 3/4 3

85

sfffz *sfffz* *sfffz* *sfffz* *sfffz* *sfffz*

86

sfffz *sfffz* *sfffz*

88

sfffz

89

sfffz

90

sfffz *sfffz* *sfffz*

91

fff *possibile*

break rapidly